VERNON UNIVERSITY
MAY 1 1961
LIBRARY

BURR

HUMOROUS NUMBER

This June-time Gift
Will Inspire Your Friends to Write You

It's as if made to order for *Graduation*
Weddings
Sailings
Parties
Birthdays

Over-size Duofold Duette, Gift Box included, $11
Over-size Duofold Pen, $7; Pencil $4

Lady Duofold Duette, Gift Box included, $8
Lady Duofold Pen, $5; Pencil, $3

Duofold Jr. Duette, Gift Box included, $8.50
Duofold Jr. Pen, $5; Pencil, $3.50

Duofold Jr.
Over-size Pencil
$3.50

Duofold Jr.
$5

Duofold Pen and Duofold Pencil—the New Duette

in Satin-lined Gift Case de luxe

AS a Gift of Greeting or of Going-Away, what present affords your friends as much every-day utility, or serves as such a subtile invitation to write, while furnishing them the urge to dash off those gossipy letters that you like the postman to bring.

For this Parker writing team has won the heart of the world—balanced, symmetrical, handsomer than gold. And the Chinese lacquer-red color makes them hard to mislay.

Pencil Now Over-size Too

Our Lady Duofold Pencil is still of smaller girth to fit slim fingers. But the Duofold Jr. and "Big Brother" Duofold Pencils are both now built Over-size—the "Big Brother" largest of all three.

For men learned from the Duofold Pen how an Over-size Barrel affords a full-handed grip that abolishes finger cramp, and relaxes hand and brain.

All three Duofold Pencils have the Parker Non-Clog Propeller that turns the lead both OUT for writing and IN for carrying. Thus the lead can't snap off in the pocket or the hand-bag, or mark up the contents of either.

Pen has the super-smooth Duofold Point, guaranteed, if not misused, for 25 years' wear.

An Ink-Tight Pen on account of the Inner-Sleeve of the Duo-Sleeve Cap which forms a leak-proof seal. And no exposed filler—just a Button to Press, and it's capped inside the barrel—out of sight—out of harm's way.

Look at the pictures—note the prices below them. Then stop at the first pen counter and pick out your Duofold June Gifts.

THE PARKER PEN COMPANY · JANESVILLE, WISCONSIN
NEW YORK, CHICAGO · THE PARKER FOUNTAIN PEN COMPANY, LIMITED, TORONTO, CANADA · SAN FRANCISCO
THE PARKER PEN CO., LIMITED, 2 AND 3 NORFOLK ST., STRAND, LONDON, ENGLAND

Red and Black Color Combination Reg. Trade Mark U. S. Pat. Office

Parker LUCKY CURVE
Duofold Duette
Pen has 25 Year Point — *Pencil turns lead OUT and IN*

¶ *The* SENIOR *Looking for a* JOB—

wants Something of Quiet Distinction, say a Blue Blind Cheviot Double-breasted or a Rich, dark worsted Mixture in a High-shouldered, Single-breasted Model. *$35 to $55 at Perry's.*

"Boy, You Ain't *Real* Colle-*ege*"

CHIRPED THE GUM-CHEWER

WHAT *does* it mean—the nomenclature "collegiate"? The word has now become far more widespread than Education itself. The Matriculation Fee in the Collegiate World is only the price of a Pair of Wide Trousers.

Roughly speaking, and judging Clothes by their general outline, there must be millions of Student Bandits, Student Bootleggers and Student Chorus Men. Gone are the Days when Self-supporting Sox denoted a Member of the Retinue of H. R. H. or a Fratres from "Dearold" University . . . but,

Your Real University Man Still Wears Clothes Exclusive to Men of Erudition and Intellect.

It is not Easy to Get Them; in fact, it's impossible at Most Stores, but he finds real University Clothes at Perry's.

Clothes with the Finer Touches of Tailoring, and the Exclusiveness of Fabric and Awareness of New Ideas that are

Discernible to Those Whose Discernment is Worth While

PERRY'S

16th *and* Chestnut .: :: Philadelphia

¶ *The* JUNIOR *About to Elope with His Roommate's* FIANCEE

needs a Light-Gray Flannel Single-breasted Suit with a wide-spaced Silk Stripe for Nonchalant Day-wear. *$35 to $55 at Perry's.* (Tuxedos are not necessary for Elopements, but we have all the Newer Models beginning at *$40.*)

¶ *The* SOPHOMORE *Planning His Vacation*

will do well to select the New Perry Four-piece Sports Model. Four-Button Jacket with a Plain, Straight Back and Invisible Pleats at each Shoulder giving all the Arm-play needed by an embryonic Walter Hagen. *$48 complete at Perry's.*

¶ *The* FRESHMAN *Spending His First May Evenings on the Campus*

will Emulate in General the Gentlemen referred to above and will also need Wide Flannel Trousers in the Newer Shades of Campus Gray and Biscuit. *$8.75 and $9.50 at Perry's.*

3 BIG THINGS to remember when Medicines are needed

DRUG QUALITY

The quality determines the value of any drug. We know this as well as your doctor. He knows what quality you require. We know what quality he must have, so we exert our greatest power in selecting drugs of the very highest quality.

ACCURACY OF COMPOUNDING

Knowledge and experience and care all go into the compounding of your prescriptions. Double checking methods are employed to guarantee the accuracy. No drug store in existence can ,will or does exert a greater influence to give you accurately compounded prescriptions.

SAFETY OF MEDICINES

Our label on any prescription package absolutely guarantees the contents to be exactly as the doctor ordered, without imitation, substitution or duplication, and without any fear of misinterpretation or disregard for your safety. It is always safer to bring your prescription to us.

YOUNG'S DRUG STORE

BROADWAY AND FOURTH STREET, BETHLEHEM, PA.

PLAZA-2725-2726

E. P. WILBUR TRUST CO.

Fourth Street and Broadway

Bethlehem, Pa.

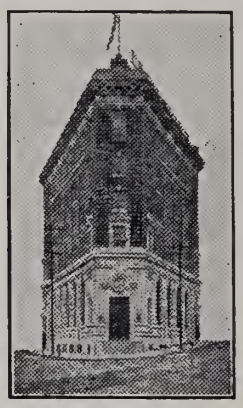

Warren A. Wilbur, Chairman of Board.
Frederick A. Heim, President.
Eldredge P. Wilbur, Vice-Pres. and Trust Officer.
Dudley C. Ryman, Secretary and Treasurer.
Chas. A. Bramwell, Asst. Sec. and Treas.
H. J. Hartzog, Title Officer and Counsel.

Open Saturday Evenings, 6:30 to 8:30

"Yes my dear, I always take violet in my bath."
"Oh, do you really? I always take Fido in mine."
—*Williams Purple Cow.*

—BURR—

Salome, the first woman to discover the relation between gauze and effect.
—*Blue Baboon.*

HIT YOUR BOOKS BUT—— DON'T FORGET YOUR LOOKS!

Half your success is how you dress. Let us supply you with your toggery for immediate vacation needs.

Bell Phone 2014

C. ELWOOD HAGER
Clothing Men's Wear

621 HAMILTON STREET ALLENTOWN

But the whole team doesn't play first base

To suppose that a baseball nine will all cover just one position is as far from the truth as to think that everyone in the electrical industry is an engineer.

This field will always need trained engineers. But with its great manufacturing, construction and commercial activities, the industry must have non-technical men too.

Since the industry is manned by many types, the result of your work will depend a good deal on the success with which you team up. The qualities that win are not only efficiency attained by the light of a study lamp, but that all-pull-together spirit of the athletic field.

This point of view may be useful to the man who has wondered whether campus activities, with all their striving and stern testing, their setbacks and their triumphs, have any counterpart in after life.

Published in the interest of Electrical Development by an Institution that will be helped by whatever helps the Industry.

Western Electric Company

Since 1869 makers and distributors of electrical equipment

Number 49 of a series

GENIUS...
while you wait

Genius is too often like the poet's lady—"uncertain, coy, and hard to please." Mennen Shaving Cream is a stroke of genius, but it hasn't a trace of temperament.

I know baseball pitchers who reach the heights only when the sun shines hotly. Mennen Shaving Cream strikes out the whiskers regardless of the water's temperature. Tepid, luke-warm, or cold water suits Mennen's as well as hot.

A certain matinee idol must have a sympathetic audience to do his best. Mennen's gives you a perfect performance even if the water is hostilely hard or aggressively alkaline.

Many race horses are unable to run fast unless track and weather conditions are ideal. Weather never makes Mennen Shaving Cream too hard or too soft in the tube. Mennen's is always the same creamy consistency—ready to give you a zippy, gorgeous shave.

Anywhere, anytime, under any circumstances, Mennen Shaving Cream will give you absolute beard softening by the white magic of dermutation.

Druggists have Mennen's in 50c tubes.

Millions of men use Mennen Talcum for Men after every bath and every shave. Luxuriously soft, cooling and absorbent. Tinted to match the color of your skin. 25c.

Jim Henry (Mennen Salesman)

MENNEN
SHAVING CREAM

$100.00

The cap stays on, the cream comes out! Coin a name for this Mennen invention. $100 to the winner. Contest closes July first.

"WHERE YOU GOT YOUR FRESHMAN CAP"

Silverberg & Goldberg

TAILORS and HABERDASHERS

Berg Hats — Merton Caps — Arrow Shirts
The Newest Shades and Designs in Spring Suitings are Now in Stock and Await Your Inspection.

POPULAR PRICES PREVAIL

Bell Phone 1638-R 212 West Fourth Street
BETHLEHEM, PA.

Hotel Traylor

ALLENTOWN, PA.

Dancing Every Saturday Evening

Catering to Banquets

Fond Parent—"I tell you, my boy, the man marries my daughter gets a prize."

Young Hopeful—"My, my, what an inducement!—Chaparral.

—BURR—

"I've got a kick coming," said the quarterback as he got ready to catch the punt."
—*Juggler.*

—BURR—

NOTHING TO SNEEZE AT

Voice from the Synagogue—"I vant it some peppeh."

Just a voice—"What kind of pepper do you want, red, cayenne or black?"

V. F. T. S.—"I want it some writing pepch."

—*Blue Baboon.*

ESTABLISHED 1818

Brooks Brothers,

CLOTHING,

Gentlemen's Furnishing Goods,

MADISON AVENUE COR. FORTY-FOURTH STREET
NEW YORK

Straw Hats from Herbert Johnson
and Lock Co.
London

We have just issued a colored map
of part of New York City
which will be sent to anyone mentioning
THE LEHIGH BURR

BOSTON
LITTLE BUILDING
TREMONT COR. BOYLSTON

PALM BEACH
PLAZA BUILDING
COUNTY ROAD

NEWPORT
AUDRAIN BUILDING
220 BELLEVUE AVENUE

BROOKS BROTHERS'
Building, convenient
to Grand Central, Subway and
to many of the leading
Hotels and Clubs

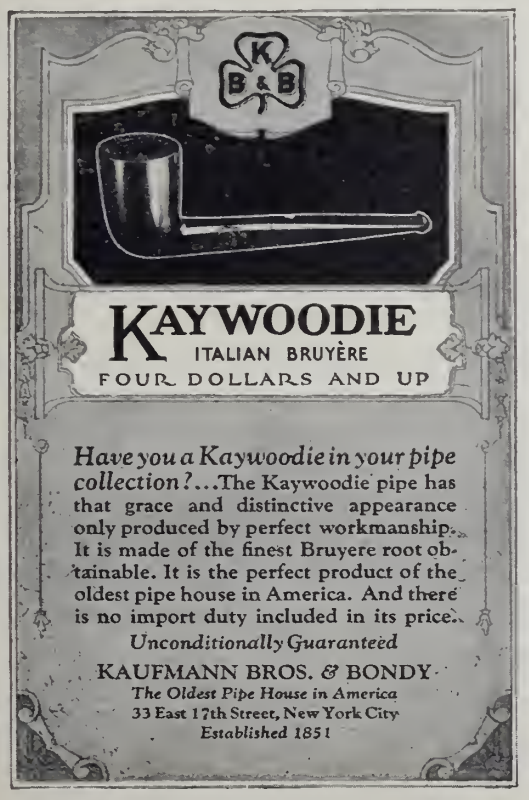

WE SELL AND INSTALL

STEAM TURBINES
CENTRIFUGAL PUMPS
FEED WATER HEATERS
WATER PURIFYING SYSTEMS
BOILERS
MINE HOISTS
UNIFLOW ENGINES
DIRECT ACTING PUMPS
HOISTING ENGINES
COMPLETE WATER WORKS
AND POWER PLANTS

DRAVO - DOYLE COMPANY

PITTSBURGH, PENNA.

Philadelphia Indianapolis Cleveland

Fishing to talk about for a lifetime—

Strange things can happen when one hundred and twenty pounds of girl meet thirty hungry compact pounds of trout. But oh, the pride of landing him—alone—but not quite too alone to be unseen by someone very handsome and very nice.

Glacier
NATIONAL PARK

Open June 15 to September 15

Fishing is only part of the fun at Glacier National Park. Climb up to mile high cliffs. Ride horseback over miles of mountain trails. Explore the sixty glaciers. Motor over highways or in launches on the lakes. Camp in the open close to the Blackfeet Indians. Or just loaf and relax in fine hotels or rustic chalets.

Eastbound from the Pacific Northwest, or westbound from Chicago, you can travel direct to Glacier National Park without change and without extra fare on the de luxe New Oriental Limited, finest train to Pacific Northwest or other fine trains. Arrange for Glacier Park stop off—an all-expense-paid tour of 1 to 7 days or longer—or a Glacier-Yellowstone circuit tour, on your way to or from

The Northwest
Via the New Oriental Limited

This brand new, all-steel wonder train, with its bathrooms (for women as well as for men), barber shop, maid, manicure and valet service, and unsurpassed cuisine, runs direct between Chicago, Seattle, Tacoma and Portland via Spokane.

Longest cinderless mileage of any railroad in the Northwest—1,100 miles behind giant oil-burning locomotives. You see high peaks from low passes on the Great Northern—only 60 miles of the entire main line are above 4,000 feet.

Before or after visiting Glacier Park, take the free side trip to Vancouver from Seattle. See Victoria, Lake Chelan, Rainier and Crater Lake National Parks. Great Northern schedules facilitate steamer connections for Alaska and The Orient. Your choice of steamer or rail to or from California. During the Glacier Park season the Great Northern operates special open top observation cars eastbound and westbound for long distances through the Rockies and Cascades.

For free books and information, apply any ticket or tourist agent, any Great Northern Railway office, or A. J. Dickinson, Pass. Traffic Mgr., St. Paul, Minn.

GREAT NORTHERN
"See America First"

Ask about Burlington escorted tours

GREAT NORTHERN
Route of the New Oriental Limited

Finest Train to Pacific Northwest—No Extra Fare

—BURR—

Lady (at bargain counter): "Is my face dirty, or is my imagination?"

Henpecked Bundle Carrier: "I don't know about your imagination but your face is clean."

—Pointer.

—BURR—

Wife: "Why don't you help me out of the auto? You're not so gallant as you used to be when I was a gal.

Hubby: "That's nothing. You're not so bouyant as you used to be when I was a boy."

—Bison.

—BURR—

"John, dear, I am to be in an amateur theatrical. What would folks say if I were to wear tights?"

"They would probably say that I married you for your money."

—Dartmouth Jack o' Lantern.

—BURR—

Solicitor: "For the last time, I ask you for that $12.50.

Deadbeat: "Thank God that's over with."

—Gargoyle.

—BURR—

The man who is a vegetable farmer and has a billiard table and takes good care of both is really the only person who minds his peas and cues.

Stevens Stone Mill.

—BURR—

Suspicious character—"Wot am i supposed to ave stolen?"

Police—"A 'orse and van."

"All right; search me."

London Mail.

—BURR—

He (to a girl dressed in a variety of colors): "I like your combination."

She—"Don't get personal."

—Literary Digest.

—BURR—

Teacher: "Johnnie, name an important city in Alaska for me."

Johnnie maintains a dignified silence.

Teacher: "Well, don't you know?"

Johnnie: "No'me."

Teacher: "100."

Flamingo.

—BURR—

A wise young girl
Is Geraldine Grey.
She bought silk socks,
With colors gay.
She hasn't had
Them on. They say.
She's saving them
For a rainy day.

—Penn State Froth.

—BURR—

One Sunday two lovers went to church. when the collection was being taken up the young man explored his pockets and finding nothing, whispered to his sweetheart: "I haven't a cent, I changed my pants."

Meanwhile the young girl nad been searching her bag and finding nothing, blushed a rosy red and said: "I'm in the same predicament."

—Bison.

The Longest Gangplank in the World

ALL that France means to you is yours, from the time you blow a kiss to Madame Liberty and promise to give her love to the land she came from—you have France from Sandy Hook to Havre—if you travel via "the longest gangplank in the world."

France isn't rocks and fields and station names. France is French people, living in the customs they love wherever they go. . . . Those delicious little French breakfasts in your cabin. . . . That delightful French courtesy from the steward on deck. . . . Those glimpses of the "Guignol," with all the children sitting entranced. . . . The international table talk at lunch. . . . Such a lunch. . . . Parties at night—bridge, dancing, the pool on the ship's run. . . . Before you know it, you're in Havre, the port of Paris—no transferring to tenders—just another gangplank—then the boat-train—and in three hours you're in Paris.

You can go to France this summer via "the longest gangplank in the world" for one hundred and forty dollars, in the large one-cabin liners. You can even make a round trip for one hundred and sixty-two dollars—Tourist III class, with individual rooms as the college boys and girls are doing. You can take your car along with you, uncrated, and drive it off the dock at Havre. You can live well in France—and tour—on six dollars a day. . . . Write for interesting booklet.

French Line

Compagnie Générale Transatlantique, 19 State St., N. Y.
Agencies in Principal Cities of the United States

Chas. A. Gosztonyi, Local Agent, Bethlehem, Pa.

Take A Weekly Trip Home . . . Over The Telephone

Hundreds of College Men are taking weekly trips home . . . *over the telephone.*

Make a Telephone Date with Mother . . .

and Dad!

This little folder has been distributed on the campus. It tells you how low the rates really are.

If your home town is not included in the list, see the front pages of the telephone directory.

The Long Distance Operator will give you rates not shown there.

ONE TELEPHONE CHAT WITH MOTHER is worth a pair of fifth-row-center seats at the current edition of the "Follies."

Two are worth a place in the stands on the day of the Big Game.

And *three* . . . well, many a College Man has been known to choose Mother's Voice in preference to his class Prom!

In spite of this popularity of the telephone among College Men, there are still a few vacancies in the ranks! So, if you happen to be one of the non-members . . . the telephone and telephone service are waiting to connect you with Home and all that it means to you.

Make a Telephone Date with Mother and Dad . . . for a certain day at a certain hour, every week of your College Life.

THE BELL TELEPHONE COMPANY OF PENNSYLVANIA

Tender eyes that sparkle
Child like face so clear
Rose red lips that whisper
Kiss me—Kiss me dear.
Burro's Girl.

"How many children have you?"

"Justa nine."

"Oh, nine altogether?"

"No, justa one ata time."

—BURR—

A HEAVY LINE

Gertrude opened the window,
Her clothes blew in the air;
They were dangling on a clothesline,
So Gertrude didn't care.

BURRO'S SHORT STORY

NEVER THE TWAIN SHALL MEET

How lovely she semed to him, as she lay seductively on the davenport with her beautiful face thrown back. His pulses quickened. It was almost too much for mortal restrain. It seemed that the most important thing in life, the only worth-while ambition, was to kiss the sweet lips of this girl, the girl who personified the ideal of all his past dreams. He looked at her side; there was just room for him to sit beside her in blissful proximity but instinct told him that this idyllic girl would never permit such intimate familiarity. Her smiling lips were parted, the entrance to that alluring fount of enchantment from which no pilgrim had ever drunk. Her eyes, shining with deep lustre, to his yearning being seemed like limpid pools of purple puddles. They drew him on; to his feverish mind they seemed to invite him to taste of the unleavened heaven beneath. He had always prided himself upon his self-restraint, but tonight he was tempted to the last iota of his strength. But he contained himself, for to succumb to his desires would ruin irrevocably his chances of winning this wonderful girl.

The temptation was too great. He felt himself slipping. He realized the disaster was imminent. He wiped the dank perspiration from his brow. Like a flash, however, a means of salvation opened to his mind. He would tell

(*Continued on Page* 20)

BEER GOES TO THE HIPS. Pro-HIP-it.

THE GIRL: How do you feel?

THE BOY: Well, no one has ever mistaken me for Venus De Milo.

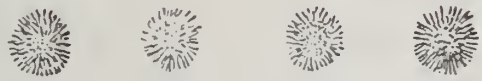

May::: I hear Jack insulted you?

Bell::: Yes, he said I was so modest the word sleep even made me blush.

S. O. S.

Sober Brother: "I've come to bail you out."

Intoxicated Brother: (in jail) "You don't—hic—need to bail me —hic—out. I'm not full."

She—"After last night's ride I'm going to call him camel."

Her—"Howzat?"

She—"He made me walk a mile."

Are you going to the fair?

What fair?

The paper says Fair here today and tomorrow.

SUIT YOURSELF

Way down in the Lehigh Valley,
There once lived a little Hindoo.
He had no suit to go swimming,
So he tried to make his skin do.

May: Will you let me hold your hand?

Ned: No dear, I'll hold yours.

The sled upset in a snowy bank

He turned his head around

"Did you hurt yourself?"

But she replied—

"Massa's in the cold, cold ground."

"Yes, I said it to her with flowers."

"How did she answer?"

"Same way——with two lips."

The animal that makes the nearest approach to man is the Cootie

---

The lost rib—Do you believe in love at first sight?"

The loser—"No, at first opportunity."

He scanned their faces intently. How they seemed to gloat over their good fortune and fasten their leering eyes on him. What was to be his fate? "I should like to hear what my comrade has to say," remarked the first man turning to the second. "And I," began the second man, "put his fortune in your hands." "A ha," chuckled the third as he saw his victim writh in terror before him, "I shall let him fix his own destiny." What could — what did he do? He called for a re-deal.

THE PONY EXPRESS

Little Tommy had a hobby
At the tender age of four,
And his hobby was a horsey
Which he rode upon the floor.
Later Tommy went to college,
Still his hobby was a horse.
Which he used to good advantage
Trotting thru his Latin course.

—BURR—

Friendly man (in restaurant)—
"Eat a bit o' pie."

Stude—"No. Phi Beta Kappa."

Lord Help Us; Now that this darn dog has lost his tail how can we sell him?

Count de Change: Well, we can always retail him.

.THE .KID-. .. SNAPPER .

Sue: "How was that fellow that picked you up last night?"

Francis: "I left him as soon as I could. He was a kidnapper."

"How do you know that?"

"He offered me some candy."

JAIL CLOTHES

Bud: "Hello Mike, where have you been the last month?"

Mike: "In jail, because I went in swimming without a suit.

"Why they can't arrest you for that. The next time it happens you bring suit."

"Yeh, that's what the judge said."

"What did he say?"

"The next time you go swimming, you bring suit."

THE LEHIGH BURR

BOARD OF EDITORS

JOHN J. UNKLES '26
Chairman

JOHN ALFRED MYERS '25
Editor-in-Chief

W. F. WILMURT '27
Art Editor

R. L. TRAINOR '26
Business Mgr.

C. K. ZUG '26
Advertising Mgr.

H. W. RICH '26
Secretary

J. M. TOOHY '10
Faculty Adviser

JOHN W. MAXWELL '26
Circulation Mgr.

EDITORIAL STAFF

D. S. McFADDEN '27

J. A. COVERT '27

T. E. ROBINSON '26

ART STAFF

J. M. LYNCH '27
D. SMITH '26

B. W. POOR '26
J. R. DENISE '28

BUSINESS STAFF

C. W. NICOLAS '26
O. M. CORSON '26

AMES '27
MILES '27

BROOKS '27
McCORD '27

VOL. XXXV. COPYRIGHT, MAY 1925 NUMBER EIGHT

Published monthly by the students of Lehigh University. Subscriptions, two dollars and a half. Address all communications to the Editor, Bethlehem, Pa. All business communications to R. L. Trainor, Phi Sigma Kappa. All circulation communications, especially changes of address, to John W. Maxwell, Price Hall, University Campus. Entered at the Bethlehem, Pa., Post Office as second-class matter.

BURRO feels rather guilty in announcing this issue for it fears that you,our diligent readers, will think we have been misrepresenting our product.

To cast the spell of humor on the most unsuspecting public seems to be the outstanding purpose of these many College Monthlies.. But here Burro tries to disprove the time worn fact by springing 'THE' Humorous Number.

We know it isn't right to disillusion you now, altho you may have been once or twice before—about Santa Claus for instance.

Nothing so radical has ever happened—and we hope that by this step we may conquer.

ENTER THE NEW BOARD

"When You and I Were Seventeen," we first realized that everyone since the day of Adam has been caught like the proverbial sucker at least once. Now we know it only too well. Don't misunderstand—we haven't invested in oil or purchased the Hill to Hill Bridge—nothing more than having good old Burro's future placed on our shoulders. If it had been any thing other than that, we would have just cause to shout our protest far and wide—but—for that grand old person we will heartily dig in and try to do him the justice he rightfully deserves.

Burro must be served.

THE FOLLOWING ARE THE CONTRIBUTORS WHOSE WORK APPEARS IN THIS ISSUE

ART

A. Aschenbach
D. Garrison

EDITORIAL

D. B. Straub
L. E. Lambert
M. M. Timmons

BUG-HOUSE FABLES

REVERIE OF A PESSIMIST

There is no bull in Bull Durham * Arrow Shirts are not straight jackets * Ivory is a good trade-mark for soap not made of ivory * Gold Dust Washing Powder has no gold in it * Old Crow Whiskey is not distilled from crows, and White Rock is only water * Canada Dry is quite wet * Most China-ware does not come from China.

We do not get milk from milkweed, and there is no cream in cream of tartar, cold cream, or chocolate creams * Apple Butter is not butter * All of the butter has been taken out of Buttermilk, and there is no butter in buttercups or butter nuts * Also, the flies around a dairy are not butterflies *

A pineapple is neither pine nor apple * There are no grapes in grape fruit, nor bread in breadfruit * A prickly pear is not a pear at all * Neither is an alligator pear *

The Belgian Hare is a rabbit, while a ack Rabbit is a hare * Scott's Emulsion is not a book * Coca-Cola is not made from cocoa *

Sailors wear pea jackets, peas do not * They have pea cods which, by the way, are not fish *

When Adams in bliss
Asked Eve for a kiss
She puckered up her lips with a coo,
Gave looks so ecstatic,
And answered emphatic,
I don't care A-dam if I do.

—BURR—

Judge: You are charged with stealing a bottle of milk. How did you come to take this milk?

Prisoner: Your honor, it was the first thing I ever took in my life.

The man who wanted to play with Lois Wilson in "The Covered Wagon" ought to be pretty much at home playing with Lenore Ulric in "The Harem."

With Apologies to Rose Marie.

Oh Hosiery I love you
I'm always thinking of you
No matter whether your rolled or held by garters
Your worn by working girls and preachers' daughters.
Oh Hosiery I love you,
No matter where I may roam,
Oh hosiery, Oh hosiery I love you
Your sheer silk makes me immune (to work).

MY HELEN

Helen you are my wondrous love,
Like the sweet enchantment of days long before
That gently—o're dreams distant land
The forlorn—wayward wanderer bore
To his own native shore.

A FATHER'S LETTER TO HIS SON

Dere hennery,

well hennery, yu aint herd frum me fer sum time now so this mornin i just thot id rite tu yu. the family on the hole is a littel bit sick. granpop has a cadillac in his left eye, yur ma has noo ritis, yur brudder has noo shoos an yur granmom is in bed with pair atoo nities.

yur ma sez yu shud hurry home the ferst weak end yu can fer we nead an enjinear hear that knows sumthin of lectricitiee. we bought one of them noo fageled washin mashines whitch when tied tu a lectreec wire is sposed tu wash closes. seein as we aint got no lectreec wires we tied the rope thing tu the tellaphone wire. nuthin has happined yet tho we have a pile of closes on the floar sos we can put em in as soon as the darn thing starts. yu shud be aible tu maik it go. if yu cant yu is waistin yur time up their at colledge an shud come to home ennyway.

in yur last letter yu sed yu half sold yur shoos last weak sos yu cud go tu the danse yu want me tu send yu money fer them. i dont like yu tu sell yur things tu the pawn breaker hennery. i thot i was sendin yu enuf money tu keep yu frum that. ennyway what did yu wear tu the danse fer yu have only one pare of shoos. it wuznt a bairfeet danse wuz it. yu hed better redeam them shoos with the five dollers i sent yu last weak.

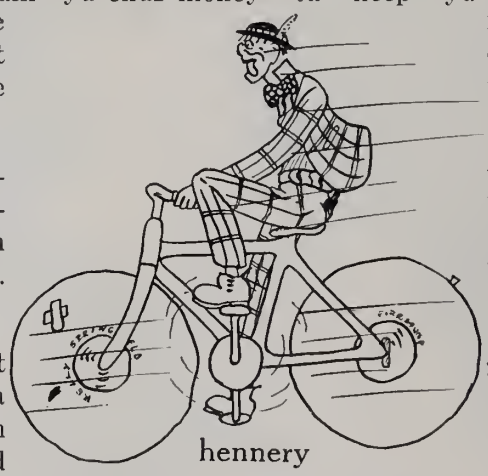

yur ma sez yu hed better no get a haircut this month as this whether is liable tu give yu a cold. wate untill this summer an then wile yur werkin on the farm yu can get it all shaved off. haircuts is tu affeminate nowadaze ennyway.

yur cuzin harry what gradjuated from yur college last year has a job now as a railroad banker. i tolled doc wetzel his old high skool prinsiple, what he wuz doin an he seamed much pleezed an sed it just shows what a colledge eddikashun duz fer a man tu get him a responsible job like that within one yere after he got owt. personally i dont see as their is much brane work atached tu the job cause all he duz is dump a few lodes of dirt an bank it along sighd the rode.

them sophtmors dont let yu fresmens rest much du they, hennery. i think the deen shud stop them fe its allfierd craziniss fer ez i kin see. fer instinse last time yu sed that wile ritein the letter, yu wuz on the braun an wite staff. now what tarnashun use is it tu maik yu rite a letter wile climein a braun and wite pole. i will say tho that kept yur nerve fer yur writin is ez gud as ever.

im ust close now as i am goin tu the villidge stoar fer the opinin of the county checker turnimint. i expect tu kome thru tu the finals an if i du yu kin invite sum of yur frens tu kome doun an see the last importint matsh. ill get em free seets.

may God bless an keep yu

frum yur efecshunate pa,

BORDEN ROOM.

P. S. i hed intinded tu send yu that twenty five dollers yu asked for but i hed already seeled the envellope.

MOTHER GOOSE VISITS LEHIGH

Jack and Jill went up the hill
To fetch a case, not tea.
The dean was there and caught the pair.
Our banquet dry will be.

Mary had a little Ford
And plenty in her cellar.
At evening, when she took a ride
She never lacked a fella.'

I had a little pony,
It surely was a whizz;
I loaned it to a brother
To help him in a quiz.
The brother was not wise enuf
To keep it out of sight;
Now both of them are out of school,
My answers are not right.

Three men of Lehigh
Came to class in a "can."
If the can had been stronger,
Their lives had been longer.

There was an old woman
Who lived in a shoe,
She made many rules
What could the boys do.
No parties they had,
No dances to hold;
A hell of a place,
So I've been told.

Don't fail to read the next issue of the Burr. Mother Goose will further entertain our readers with:

What Oats, Corn, Rye, and Barley Make.
The Queen of Parts.
Three Blind Pigs.
And others.

A charming young girl was dear Helen,
In her home town she was quite the bellen,
She was proper alright,
When the lamps were alight,
But on the porch—there's no telen.

I hear Winston has SINUS.

Yes—The sinus of spring is written all over him.

THE BACH CHOIR

BURRO'S SHORT STORY

NEVER THE TWAIN SHALL MEET

(*Continued from Page Ten*)

her and imbibe some of her cool, confident strength. Like a cataract the words tumbled from his parched lips.

"Ruth—Ruth darling, I can't stand this any longer. I must confess this—this sacrilege. I have been waiting ages for an opportunity to—to kiss you!"

Despairingly he saw her friendly eyes grow cold. She drew herself up haughtily, and her scornful glance shrivelled his very soul.

"Sir, you may go — go at once, before I call Father. Here is my brother's card, whom I advise you to see as soon as possible. Good night."

As he passed, cold and heartbroken, to his home, he glanced dully at the card in his hand. These words planted themselves with a dull thud in his consciousness:

WM. B. HOLCOMB
Oculist.

Mason: Hasn't Gwendolyn a wicked line?

Dixon: Yes suh, an she shoe strings it out.

Irish Maid::: What instrument do you play?

The Man::: The harp.

Irish Maid::: Well, don't try to play this one.

Jane::: What kind of girls do men like?

John::: Thin ones that aren't thin all over.

Jane::: Oh! You unfeeling thing.

An old-time Standard

It requires a business with a high and steadfast standard to manufacture any article—but especially such dainty, perishable things as chocolates—and keep the high quality always the same for eighty-three years.

The package of chocolates shown below is the direct descendant of the original popular assortment of Whitman's, made continuously since 1842. This and other Whitman assortments of chocolates and confections are sold through selected stores, each store supplied *direct from Whitman's.*

STEPHEN F. WHITMAN & SON, Inc.
Philadelphia, U. S. A.

New York Chicago San Francisco

"On Choosing Chocolates." A booklet of real charm and interest to all who prize fine sweets. Write us for a copy.

WHITMAN'S FAMOUS CANDIES ARE SOLD BY

E. C. FLEISCHMAN, Colonial Theatre Building.
HARVEY HESS, Linden and Union Streets.
HAROLD B. SNYDER. Fourth and New Streets.
ELMER O. PROSSER, 8 West Broad Street.
E. H. YOUNG, Broadway and Fourth Street.
GALLAGHER'S PHARMACY, Fifth Ave. and West Broad St.
UNANGST PHARMACY, Inc., Broad and High Streets.

BETHLEHEM STEEL COMPANY

General Offices: BETHLEHEM, PA.

Iron and Steel Products

PLANTS AT

Bethlehem, Reading, Lebanon, Steelton, Johnstown and Coatesville, Penna.

Sparrow's Point and Baltimore, Md.

Lackawanna, N. Y.

"The sweetest pipe in the world"

POST-AND-McCORD
-INCORPORATED-
-STRUCTURES-
-ONE HUNDRED AND ONE-
-PARK AVENUE-
-N-Y-

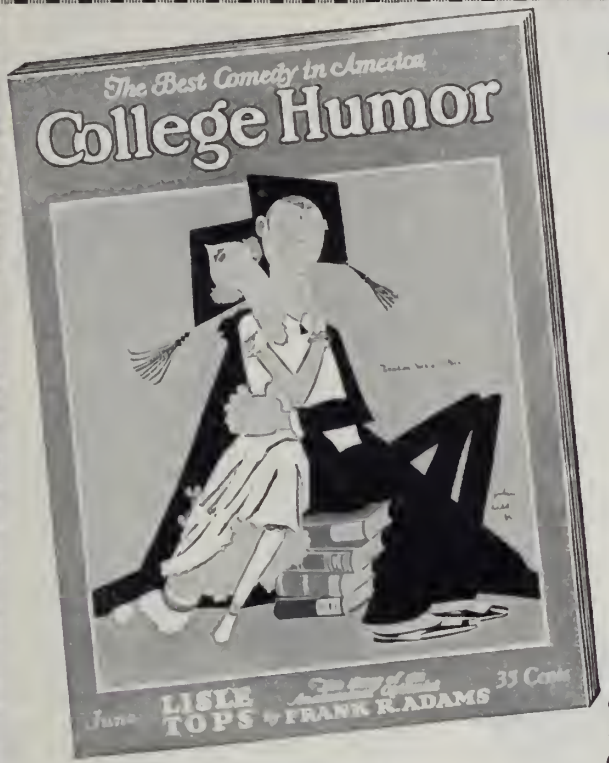

You best efforts when accepted, will popularize your Comic with millions in

College Humor

"The Best Comedy in America"

Chicago

the June issue

from start to finish is a world-beating magazine

"finishing Neck and Neck" an incomparable John Held, Jr., cover.

four winners in the June humorous and fiction classic:

Frank R. Adams
Thyra Samter Winslow
Charles Collins
Robert Benchley

An artistic steeplechase — no handicaps by:

Franklin Booth
Arthur William Brown
R. F. Schabelitz
Ralph Barton

The very best from the leading college comics—and the second installment of "GLITTER" *by Katharine Brush.*

COLLEGE HUMOR *is always eager to secure the work of Collegiate Humorists. Send us your best material during the summer vacation.*

COLLEGE HUMOR *now has vacation openings for college men who will work on a salary and bonus arrangement, for a ten weeks period. Go-getters with previous sales experience wanted.*

McClintic-Marshall Company

BRIDGES, BUILDINGS AND OTHER STRUCTURES OF STEEL

GENERAL OFFICE—OLIVER BUILDING, PITTSBURGH, PA.

C. D. Marshall, '88, Pres.
H. H. McClintic, '88, Vice- Pres.

R. W. Knight, '94
Mgr. Foreign Dept.
G. R. Enscoe, '96
Mgr. New York Office
C. M. Denise, '98
Contracting Manager
T. L. Cannon, '03
Mgr. Rankin Works
R. McMinn, '07
Engineer

F. U. Kennedy, '07
Mgr. Philadelphia Office
E. F. Gohl, '07
Mgr. Baltimore Office
G. A. Caffal, '10
Mgr. of Erection
W. O. Cannon, '16
J. H. Wagner, '20
L. A. Walker, '08
Leslie Allen, '16

BRANCH OFFICES

New York, Philadelphia, Cleveland, Detroit, San Francisco
Boston, Baltimore, Cincinnati, Chicago, Los Angeles.

¶ Serviceable fabrics, Correct Style, Reed's Standard of Tailoring and fair prices make our clothing supremely attractive.

Suits and Top Coats
$35.00 and upward

JACOB REED'S SONS
1424-26 CHESTNUT ST.
PHILADELPHIA

This store is as old as Lehigh—was founded in 1876. Handling the best line of Traveling Goods, Leather and Horse Goods, Cutlery, Laundry Cases, etc. WE REPAIR PROMPTLY.

ADAM BRINKER
119 EAST THIRD STREET

Davies-Strauss-Stauffer Co.
WHOLESALE GROCERS
COFFEE ROASTERS
Tobacco — Cigars — Confectionery
BETHLEHEM, PA.

Eat Meyer's
ICE CREAM

"THE CREAM OF THE VALLEY"

DRINK MEYER DAIRY'S
MILK

Telephone 3150.

PHILLIPS MUSIC SHOP
14 EAST THIRD ST.

We Always Have the Hits on

COLUMBIA
VOCALION
OKEH
RECORDS

THE MEN'S SHOP
9 W. BROAD ST.
NEAR NEW ST.

HE KNEW THE GIRL

A young Philadelphia man with pretty but flirtatious fiancee wrote to a supposed rival:

"I've been told that you have been kissing my girl. Come to my office at 11 o'clock Saturday. I want to have this matter out."

The rival answered: "I've received a copy of your circular letter and will be present at the meeting."

—*The Rice Owl.*

BUY ELECTRICAL AND RADIO SUPPLIES, LAMPS AND FIXTURES AT

THE ELECTRIC SHOP
307½ W. FOURTH STREET

G. Elliott Hill Estate
MAIN AND MARKET STREETS

Sport sweaters should be heard as well as seen, say the Stylists.
,Our new imported slip-overs and sweater vests have all the snap that fashion demands this year, but with the soft-pedal on the unseemingly jazz motif!
Spring and Summer suits same way.
For proper clothes harmony, see our representative at Hower's Confectionery Store

ROGERS PEET COMPANY

Broadway at Liberty	Broadway at Warren	Broadway at 13th
Street Herald Sq. at 35th St.	*"Five Convenient Corners"*	Street Fifth Ave. at 41st St.

NEW YORK CITY

TORPEY'S
2..—..Music Houses..—.2
VICTROLAS — VICTOR RECORDS
PICTURE FRAMING — REPAIRING
112 E. THIRD ST. 203 W. FOURTH ST.
BETHLEHEM, (SO. SIDE)

JOSEPH McGARR
Real Estate

BOUGHT SOLD, and EXCHANGED

336 Adams Street. Phone 1253

WALBERT & BURLINGAME
PLUMBING AND HEATING
Bell 'Phones 914 and 1858-J
805-13 BROADWAY, Bethlehem, Pa.

DO IT NOW DO IT NOW DO IT NOW DO IT NOW DO IT NOW DO IT NOW DO IT NOW DO IT NOW DO IT NOW

Joe Gish learns about women from

MILLICENT
the Professor's Daughter

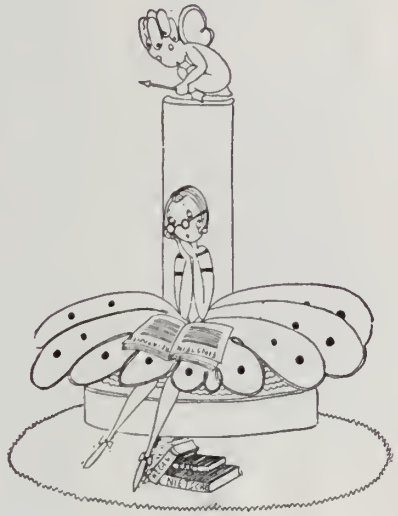

The illustrations to the east and west show Millicent before and after. Before is when, as Professor Crichenning's daughter, her life interest centers in the Hegel boys.

After is when, as current flame of Joe Gish, Esq., she is seeing more of the world. Also, as you will note by the Paris gown, the world is seeing more of Millicent. My reputation as a discoverer was considerably increased by Milly's success with the stags at eve. But the real credit belongs to *Vanity Fair*. When I first saw Millicent I knew that some Spartan remedy was needed. So I parted with my last two dollars and sent her a subscription . . .

To my delight, she emerged from the doldrums immediately. She replaced tangents with tangoes. She learned to ignite a dinner party. She can now tell a tennis racquet from other noises. I am receiving cordial invitations from Millicent and A grades from her father.

Joe Gish

10 issues for $2

VANITY FAIR

TEAR IT OUT TEAR IT OUT TEAR IT OUT TEAR IT OUT FILL IT IN FILL IT IN FILL IT IN FILL IT IN

Vanity Fair, Greenwich, Conn.

Dear Vanity Fair:

One of my Profs is in immediate danger of flunking me. A little attention judiciously distributed to his daughter Miriam may save the day. For TWO DOLLARS enclosed send me TEN ISSUES of Vanity Fair.

Name, etc. .....

.....

.....

Illustrations copyright by Vanity Fair

PIN TWO BUCKS PIN TWO BUCKS PIN TWO BUCKS DO IT NOW DO IT NOW DO IT NOW DO IT NOW DO IT NOW

Vanity Fair's Assembled Wardrobe

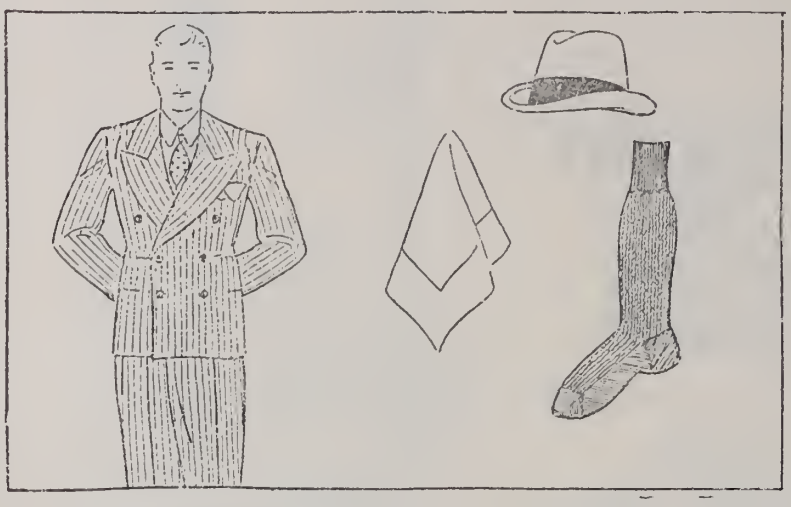

An Example of What the Smart Young Man Will Wear for Spring

Included in every well dressed man's wardrobe this year, there will be a double-breasted suit of lightweight material for early Spring and Summer. The suit suggested in the ensemble above is made of grey flannel with a white stripe, such as the Prince of Wales wore when here last Autumn. For Summer, the double-breasted has a great advantage over the single-breasted jacket, because in hot weather, when worn without a waistcoat, it gives a much neater appearance than the single-breasted jacket without a waistcoat, which shows too great an expanse of shirt front and tie. In the ensemble suggested, the shirt is grey. It should, of course, be of a shade that would be pleasing with the grey flannel of the suit, for, as every one knows, greys do not all go well together when combined with other greys, and should therefore be most carefully chosen. Of course, black shoes would be worn with this suit, though brown are not incorrect. A grey felt hat with a darker band, also of the right shade to harmonize with the grey of the suit, a grey hankerchief with a grey and white, or solid white border, and socks of a mixture of grey and white, or black and grey, completes the list of accessories in this ensemble, with the exception of the tie, which is, in this case, the one bright note of colour worn. The tie is a yellow foulard pattern in brown and red, and, though it is nothing unusual and is easily obtained, it is a very successful colour note when combined with grey, and will be particularly popular in the coming season when grey flannels will be so much worn. The really well dressed man, when analyzed, is always one who is dressed in some such simple colour scheme, as the one outlined above. A bright blue foulard tie, or one of grey with a red design, would be equally good, but to introduce other colours in the remaining accessories listed would at once detract from the direct simplicity carried out in such a combination, as shown above.

If you are interested in any question of dress or etiquette, write the "Well Dressed Man," care the (Lehigh Burr), and your letter will receive prompt and careful attention. Do not fail to give accurate address.

(Copyright, 1925, by Vanity Fair, New York)

What Fifth Avenue Shops Say About Smart Golf Togs

From the source of supply, the Fifth Avenue shop, come many new suggestions in the way of clothes for the golfer and sportsman for early spring. From one of the best-known of these comes the suggestion of homespun knickers in Fair Isle patterns matched up with plain sweaters and golf stockings, as a change from the idea presented last year by the same shop of a Fair Isle sweater with a suit of some plain colour in a harmonious material. These Fair Isle knickers are in an attractive colour combination of green, brown, tan, and black, and the sweater and stockings that go with them are in light brown with a border suggesting the Fair Isle pattern. Colonred linen knickerbockers, especially those shown in one Fifth Avenue shop, which are woven to imitate Harris tweeds in herringbone and diamond patterns, are one of the latest novelties. With these are shown caps made in a matching material and the combination, when worn with an odd harmonious sports jacket in almost any one of the new materials, is very effective. Soft felt hats called "Flamul Felts" in a great variety of shades are also something new, and should be found in several colours in every man's summer wordrobe, so as to set off to advantage sport togs of every hue.

If you are interested in any question of dress or etiquette, write the "Well Dressed Man," care the (Lehigh Burr) and your letter will receive prompt and careful attention. Do not fail to give accurate address.

(Copyright, 1925, by Vanity Fair, New York)

COLONIAL

BETHLEHEM, PA:

PRESENTING

Selected Keith

VAUDEVILLE

Our sole object is to lift from the spectator the cares and worries of the day and to fill his or her mind with pleasant thoughts to carry back with them into the battle of life.

We have no message to spread other than of good cheer, no mission to perform except to entertain.

LET YOUR LEISURE HOURS BE PLEASURE HOURS

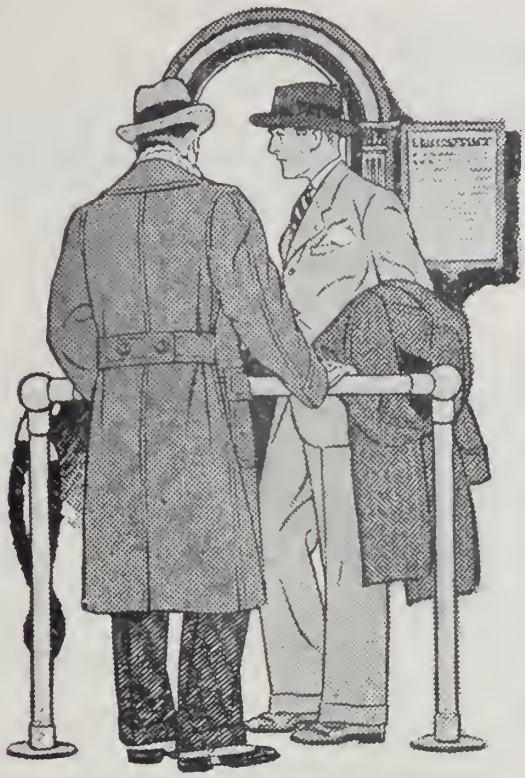

Conservative Clothes for College Men

$25 to $55

Zimmerman

564 MAIN STREET SUN INN BUILDING

KOEHLER MUSIC HOUSE
26 EAST THIRD STREET
Chickering Pianos—Victrolas
Everything Musical

THE HOTTEST COAL
and
THE COLDEST ICE
Phone 1700
ARTIFICIAL ICE COMPANY
SECOND AND NEW STREETS

MILTON S. GRIM
Maker of
Attractive Printing
312 BRODHEAD AVENUE
Bethlehem (South Side), Pa.

X-Ray Diagnosis *'Phone* 401
Dr. C. H. Wilkinson
DENTIST
80 West Market St., Bethlehem, Pa.

MATHEMATIC FOR ALL

If x represents the distance a Boy Scout will go in twelve minutes on a clear morning on a cinder track, how far will a Girl Scout go in five dances on a warm night when there are no chaperones around?

—*The Widow.*

Dietrich's

Fraternity

Heating -:- Plumbing

Sheet Metal Work

15-17 West Third St., Bethlehem, Pa

CHAS. VORKELLER
Florist
317 Seneca Street *'Phone* 17

COMPLIMENTS
—OF—
UNIVERSITY RESTAURANT
and
Garden of Sweets

Fresh Home Made Cakes Daily
Ye "ICE-KIST" Shoppe
440 WYANDOTTE STREET
Ice Cream and Candy
Hot Chocolate & Coffee

Get It at
SNYDER'S
Bethlehem's Standard Drug Store
Complete, Convenient, Drug Service
FOURTH AND NEW

BETHLEHEM NATIONAL BANK

Third and Adams Streets

LEHIGH INN

Meet your Friends at the
LEHIGH INN
Everything of the best
"AL" HARHAY
Formerly of the "Hole in the Wall"
MORTON and NEW STREETS

Open Evenings *Wholesale & Retail*
Bell Phone 2984-*J*

Bethlehem Army and Navy Store and Mail Order House

Everything in Surplus "Army and Navy Goods" Direct from Camps, Arsenals and Navy Yards

43 W. BROAD ST. Bethlehem, Pa.

Fours *Sixes*

STEARNS

SEE THE NEW LIGHT SIX

Open Cars $1875.00 F. O. B. — *POWER* — Closed Cars $2275.00 F. O. B.

Ask for a demonstration

Stearns Motor Car Co., Inc.

BROAD STREET and 4th AVE.

RAY LIPSKY
Collegiate Furnishings

Arrow Shirts and Collars

538 MAIN ST. 505 E. THIRD ST.

RENT A CAR AND DRIVE IT YOURSELF

Pay by the Mile Open and Closed Cars

From

Drive-It-Yourself, Inc.

616 NORTH CENTER STREET
Bethlehem, Pa.
Bell Phone 3387
Allentown — Reading — Harrisburg

HAFNER MEAT COMPANY

BEST OF EVERYTHING
IN THE
LINE OF MEATS

452 Wyandotte Street
347 Broadway

KRESSLY'S Battery Station
and
Radio Supply Store
—SPORTING GOODS—

434 WYANDOTTE ST. Phone 915

L.: "See that cow standing over there in the corner of the pasture?"
A. S.: "Yes, what of it?"
L.: "Well, that's the most valuable cow in the state."
A. S.: "You don't say so!"
L.: "Yes, and that's no bull either."
—*Siren.*

—BURR—

It's an ill wind
That dies—
Before her skirts
Hang smooth again
And the dust
Is out of your eyes.
—*Brown Bull.*

Phone 2183-*M*

HOWER'S CONFECTIONERY
ABEL'S CONFECTIONERY
ICE CREAM & SODAS

Light Lunches—Home Cooking and Baking

Cigars—Cigarettes & Tobacco

326 W. FOURTH ST., Bethlehem, Pa.

Fancy Cakes Our Specialty
Bell Phone 54

LUDWIG GODYSKI
Bakery

445 ADAMS ST., South Bethlehem

Making of Young Men's Clothes a Specialty

MORRIS G. SNYDER

Distinctive Custom Tailoring

COR. BROAD & NEW STREETS
Bethlehem, Pa.

MAISON ROSIER
RESTAURANT TEA ROOM
FRENCH PASTRY SHOP
CATERING
THE FINEST PLACE TO EAT

404-06 W. Broad St. *Phone* 2698-*M*

A New Nifty "Collegian"

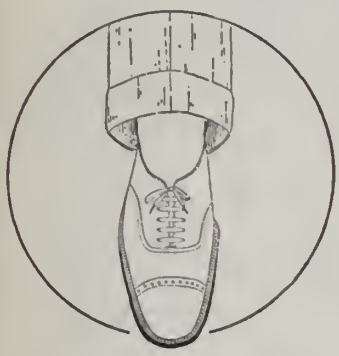

A light tan calfskin soft as velvet—
A last that's neat and kind to feet—
A shoe as fine as skill can build it.

Price $10 pr.

Farr's

BETHLEHEM

The majority of Lehigh Boys are completing their higher education by learning to shake a fragrant sock at

CUNNINGHAMS

PRIVATE
DANCING STUDIO
630 Fifth Avenue

MEN OF ENGLISH AND AMERICAN UNIVERSITIES

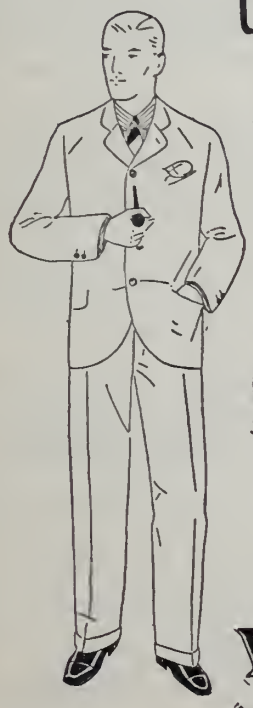

ALL ADMIRE THE PARTICULAR STYLE AND CUT OF

The Oxford

A THREE BUTTON LOUNGE SUIT WITH ROLL COLLAR AND SHORT LAPELS.

$26.50 to $37.50

BROMLEY'S
817 BROADWAY
BRANCH STORE
ONE MAIDEN LANE
NEW YORK

LEHIGH UNIVERSITY

Courses in Arts and Science, Business Administration, Civil Engineering, Mechanical Engineering, Metallurgy, Mining Engineering, Electrical Engineering, Chemistry, Chemical Engineering, Ship Construction, and Marine Engineering.

For information, address—

C. M. McCONN, Dean
LEHIGH UNIVERSITY, BETHLEHEM, PA.

THE FIRST NATIONAL BANK
Bethlehem, Pennsylvania

Capital $300,000.00
Surplus 500,000.00

R. S. TAYLOR, Pres. R. P. HUTCHINSON, Vice-Pres.
THOS. F. KEIM, Cashier
F. I. KLINKER, JESSE M. BODDER, Asst. Cashiers
M. EDW. FULMER, Trust Officer

Hotel Bethlehem

FIREPROOF

Offers Lehigh Students' friends and families hotel accommodations equal to that found in the largest cities.

Our facilities are the best for class and fraternity dinners, banquets, etc.

"Is she a nice girl?"
"Moralless."
—*Amherst Lord Jeff.*

—BURR—

Teacher: "Who can give a sentence using diadem?"

Frosh: "People who drink alcohol diadem sight sooner than those who don't."
—*Siren.*

MEALEY'S

Regular Dancing Monday, Thursday and Saturday

Special Holiday Matinees and Receptions

KOCH BROTHERS

ON THE SQUARE ALLENTOWN

Distinctively Correct Apparel for College Men—for all Occasions.

THE SUN INN

MAIN NEAR BROAD

T. F. Newby, '89, Prop.

Thoroughly Pleasing

Reasonable Rates

GANEY & KING

General Contractors

E. P. Wilbur Trust Co.

Bethlehem, Pa.

AUTO ACCESSORIES,
HARDWARE AND SPORTING GOODS

Genuine Ford Parts, American & Pedric Piston Rings
Gaskets for all Make of Cars

U. S. Royal Cord, Goodrich Silvertown and Regal Cord Tires

THE BIGGEST ACCESSORY STORE IN BETHLEHEM

BETHLEHEM SALES STORE
215 Broadway

Our Mechanical Department Always at Your Service

EARL H. GIER

Jeweler

121 W. FOURTH ST. BETHLEHEM, PA.

(Next to Post Office)

THOMAS P. CULHANE

Optometrist and Optician

Eyes Examined *Glasses Fitted*

127 W. FOURTH ST. *Phone* 755

ALEXY'S BOOTERY

The Store That Satisfies

Shoes for all Occasions

209 E. 3rd St. **15 W. Broad**

10% Discount to all Students

DESK LAMPS, FIXTURES, RADIO

A. C. Dullenkopf Electric Co.

Phone 1951

427 WYANDOTTE STREET

She: "Why did you let go of the wheel?"

He: "I just wanted to see if I had a flat tire."

She: "Oh, you mean thing."

—*Bison.*

—BURR—

War cry of the Modern Woman: Millions for dress, but not one cent for clothing.

—BURR—

THE TEST

He—I went to hear a memory expert last night.

She—Was he good?

He—Naw, he forgot to show up.

—*Pennsylvania Punchbowl.*

DRISSEL & EBERTS

Hardware Dealers and Jobbers of the Thos. E. Wilson's Sporting Goods and Athletic Goods. When in need of Sporting Goods, we will supply you with the right goods and the right price.

21-23 E. THIRD St., Bethlehem, Pa.

J. S. KRAUSE HARDWARE CO.

Sporting Goods, Cutlery, Etc.

41 SOUTH MAIN STREET

BETHLEHEM, PA.

BUY YOUR SMOKES AT

MAX'S SMOKE SHOP

128 WEST FOURTH STREET

(Opposite Post Office)

CHECKER CAB

AT YOUR SERVICE

Phone 3000 Five Points

THE HOOVER AND SMITH COMPANY
616 Chestnut Street
Philadelphia, Penna.

Diamond Merchants, Jewelers and Silversmiths

College Fraternity Jewelers
Send for Catalogue
Class Pins and Rings
Designs and Estimates Furnished
PERMANENT SATISFACTION

Medals Prizes Trophies

Bethlehem Trust Company

BROAD AND MAIN STS.

LAZARUS—LUGGAGE
The Dependable Kind
Laundry Cases a Specialty
Repairing of Luggage and Leather Goods (a specialty)
339 Broadway, Bethlehem (S. S.), Pa.
(Opposite Colisseum)

GIFTS
Worsley's Art and Gift Shop
68 WEST BROAD STREET

Hildenberger & Goodwin
"Insurance Plus Service"
WILBUR TRUST CO. BUILDING
Bethlehem
Easton Philadelphia

ABE PHILLIPS
Pawn Broker
13 W. THIRD ST. BETHLEHEM, PA.
Buying of all Kinds of Old Clothing
Drop a Postal Card

Fleischman's
CONFECTIONERY & PASTRY SHOP

Sweep—Gee! I think I've lost the way home!

Stakes—Gosh! Are you sure ya had it with ya?

—*Oklahoma Whirlwind.*

FRANK BROTHERS
Fifth Avenue Boot Shop
near 48th Street, New York

Their smart style and sound quality make these shoes the favorite of all college men

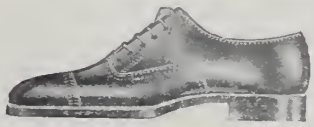

Exhibit Shops:

CHICAGO
Peoples Trust and Savings Bank Building

WASHINGTON
Woodward Bldg. opposite Shoreham Hotel

ST. LOUIS
Arcade Building

NEW HAVEN
Hotel Taft

PITTSBURGH
Jenkins Arcade

CLOTHES

for the classes
before
they are popular with the masses

FROM OUR TAILOR SHOPS DIRECT TO YOU

Save the Middleman's Profit
National Tailors
Made to Your Measure
All Wool **$29.50**
'Nationally Known—Justly Famous'

Phone 1577 *Open Evenings*
WE REPAIR
Starters — Generators — Magnetos
PHILCO BATTERYS
KESSLER-HILL Battery & Ignition Service
205 BROADWAY
Bethlehem, Pa.
All makes of Batteries recharged and repaired

Always Consult Our Long Experienced Registered, Honest, Licensed, Expert Conscientious
DR. J. BERCOVIT
29 years in Practice of Optometry
For Eye Examination and Professional Services—Good, Shelltex, Toric, Guaranteed Eye Glasses Prescribed As Low As
$4.88 FEE COMPLETE
214 SOUTH NEW STREET
SOUTH SIDE, BETHLEHEM
Bell Phone 2028-R. Lady Attendant.

Compliments of
Dr. D. A. Culhane, D. D. S.
105 WEST FOURTH STREET
Bethlehem, Pa.

LEHIGH STATIONERY COMPANY

A Complete Line of

STATIONERY SUPPLIES

14 WEST FOURTH STREET

Bethlehem's Official Student Self Aid Stationery Store

WE STRIVE TO PLEASE

THE BOOK EXCHANGE

New and Second-Hand University Text Books and Supplies

12 E. Fourth Street, Bethlehem, Pa.

PETER O. KOCH, Prop.

Lehigh News Agency

Samuel Wilson, Prop.

MAGAZINES, PERIODICALS, CIGARS AND CANDY

315 NEW STREET, South Side

BETHLEHEM, PA.

EXCLUSIVE DISTRIBUTOR OF THE LEHIGH BURR IN BETHLEHEM

THE COLLEGE SHOP

Gentlemen's Furnishing Store

Corner Fourth and Vine Streets

Langrocks suits, topcoats, and overcoats, exclusively designed and produced for men whose instinctive good taste demands a special treatment in clothes for correctness and dignity.

Exclusive Agency for

WHALLEY-FORD, LTD.

British Footwear

Telephone 1864 *John J. Gasdaska, Prop.*

Member of Students Co-Operative Exchange

Wyandotte Cleaners & Dyers

Suits Pressed and Repaired

Goods Called for and Delivered

Telephone 1965 319 S. NEW

Have you ever thought what a suitable Gift to a Friend a GOOD PHOTOGRAPH is?

* * *

McCAA

Photographer

111 W. 4th St. Bethlehem

Atlantic City Hot Dog Stand

Hot Dogs and Coffee, Cigars, Drinks, Ice Cream, Cigarettes, Candy

300 Broadway *Stam Pappas, Prop.*

PASS THE POISON, PLEASE

I gotta girl
But she's a flop.
Speaks Italian,
High hat wop.
Raves about this
Russian drama,
Don't like neckin'—
I do, dammer!
—Rensselaer Pup.

—BURR—

A city and a chorus girl
Are much alike, 'tis true;
A city's built with outskirts,
A chorus girl is, too.
—Brown Jug.

—BURR—

He: "Pardon me. May I have this dance?"

She: "No. I'm too danced out."

He: "You're not to damn stout. You're just pleasingly plump."

—Cornell Widow.

ELECTRIC LAUNDRY CO.

SPECIAL RATES and SERVICE FOR STUDENTS

Phone 36

Bricker's GOLDEN FLAKE BREAD

BETHLEHEM BAKING CO.

535 AVENUE C

Bethlehem, Pa.

BETHLEHEM TRANSFER LINE

WM. J. HUMMEL, PROP'R

BAGGAGE AND TAXIS

Bell Phone 188-M

Garage Phone 188-J

Office—Union Depot

BETHLEHEM, PA.

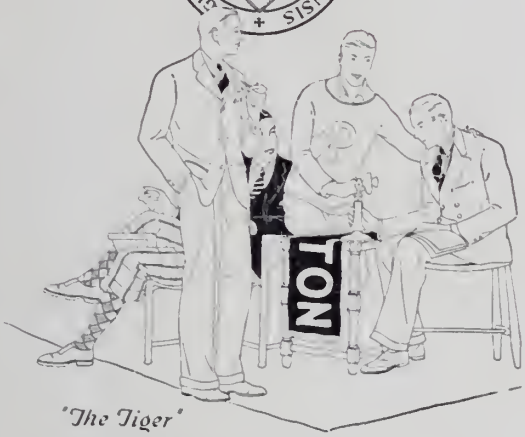

"The Tiger"

Braeburn

SMART STYLED CLOTHES FOR COLLEGE MEN

Tailored at Rochester

Pittsburg

Automatic Gas Water Heaters

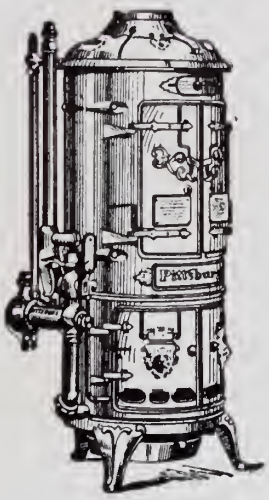

Prompt Service Hot Water for the home or industrial institution instantly at the turn of the faucet. That's the story of the Pittsburg.

Easily installed. No change in present plumbing necessary. The amount of gas used is measured by the quantity of water drawn in a ratio of about one foot of gas to a gallon of water.

Pittsburg Water Heater Company

Send for Catalogue—Prompt Service Hot Water

PITTSBURGH, PA.

Sales Offices in all Principal Cities

Colonial Grill...

Just the Place to go After the Show

40 WEST BROAD STREET

LEHIGH PRINTING COMPANY, BETHLEHEM, PA.

GORDON *an* ARROW SHIRT

A SHIRT that is tailored for service. It is made of a specially woven permanently white Oxford, cut to allow for shrinkage. *And*—

When you get a GORDON Shirt you get a collar from the hands of the expert Arrow Collar makers, a collar that sits and fits unusually well.

CLUETT, PEABODY & CO., INC., *Makers*, TROY, N.Y